

- Key**
- Existing Tree
  - Category A
  - Category B
  - Category C
  - Category U
- Trees are coloured on plan to correspond to the Resection Categories specified in BS5837:2012 Tree in relation to design, demolition and construction - Recommendations
- Risk Protection Area (RPA) is defined in BS5837:2012, Part 4, section 4.1.1.1. It is the area around a tree within which the tree's roots are likely to cause damage to structures or other features.
  - Tree with Tree Preservation Order (TPO)
  - Western section surveyed trees
  - Tree to be removed for development purposes

0 50.0 100.0 metres  
NORTH

Burbury Investments

The Carriage Building, Bruton Way, Gloucester, GL1 1DG  
T: 03333 405 500 E: mail@robertslimbrick.com  
This drawing is the copyright of Roberts Limbrick Ltd and should not be reproduced in whole or in part or used in any manner whatsoever without their written permission

Ellesmere Canalside Development  
INDICATIVE MASTERPLAN

Date: Oct 2021

Scale: 1:1250 @ A0  
Subject to correct printing. See top left

Dwg No: PL500-WIP18.08.22

Roberts Limbrick  
ARCHITECTS

Project:  
Ellesmere Canalside, Ellesmere

Drawing Title:  
Ellesmere Canalside Tree Survey

Drawing: Tree Removal Overview Map

Scale 1:5000 @ A3 Date: 17/04/2023





VERSION OF EXISTING DITCH IS REDUCING  
OODSTORE SITE AREA

- What options are there to mitigate loss of developable space? Swale along spine road, etc? **Engineer.**
- How close to southern SuDS feature can be developed? **Engineer.**
- What is the anticipated site area and layout agreed with Aldi? **Client.**

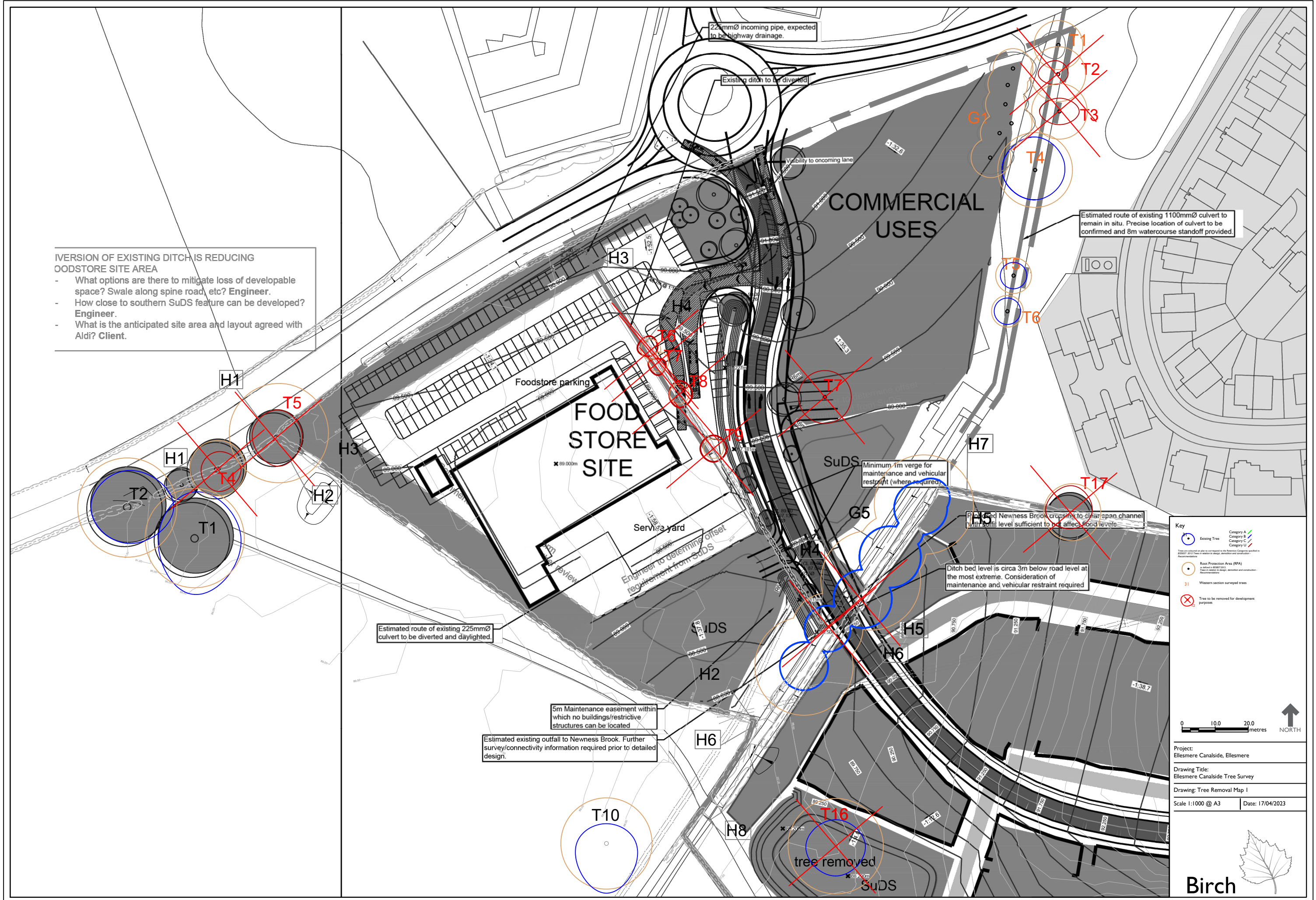

**Key**

- Existing Tree
- Category A
- Category B
- Category C
- Category U

Trees are colour-coded in plan to correspond to the Assessment Categories specified in BS5837:2012 Tree in relation to design, demolition and construction Recommendations

- Road Protection Area (RPA) as defined in BS5837:2012
- 31 Western section surveyed trees
- Tree to be removed for development purposes

0 10.0 20.0 metres

**Project:**  
Ellesmere Canalside, Ellesmere

**Drawing Title:**  
Ellesmere Canalside Tree Survey

**Drawing:** Tree Removal Map 1

**Scale:** 1:1000 @ A3 **Date:** 17/04/2023

**Birch**



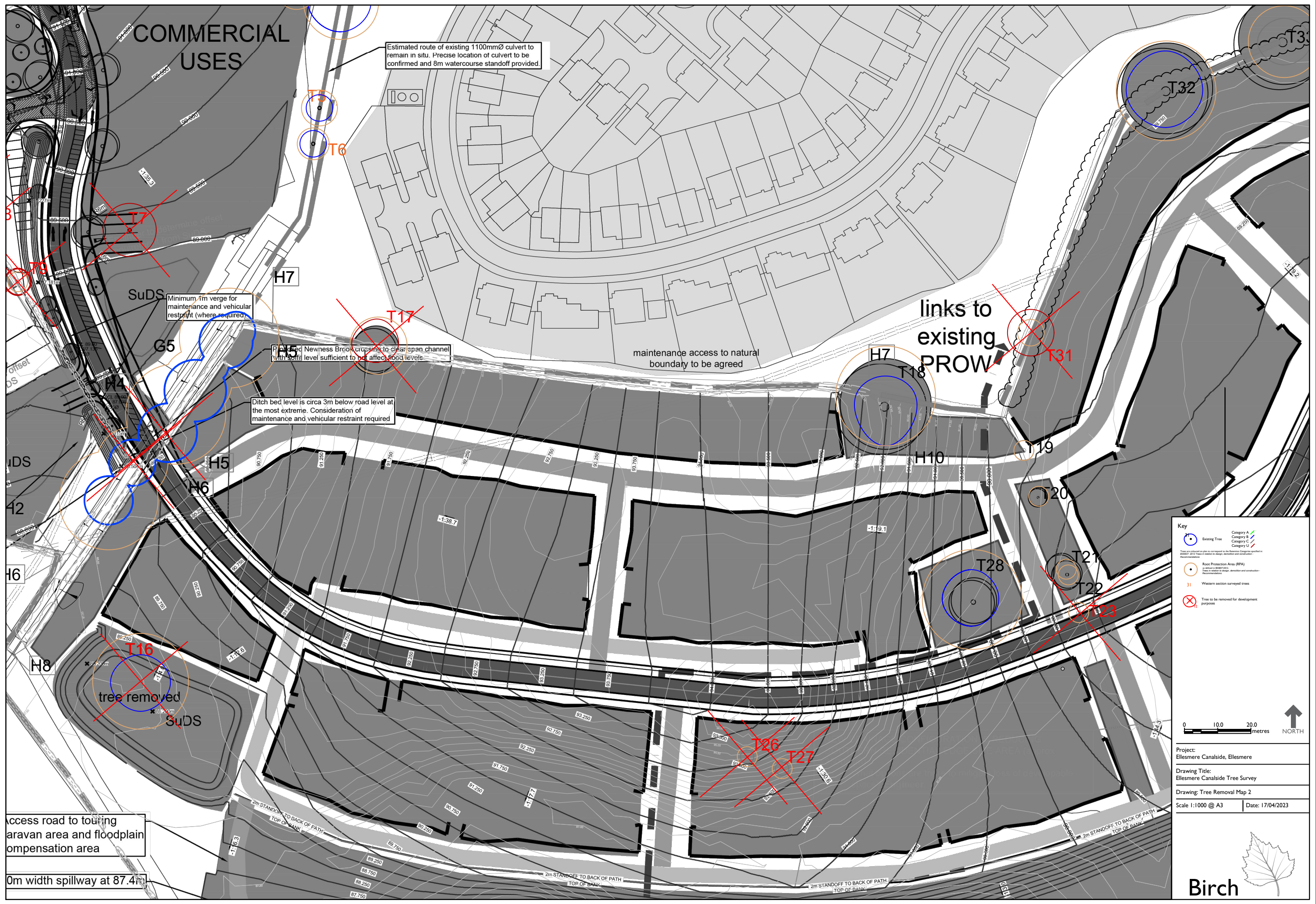

**Key**

	Existing Tree		Category A
	Tree to be removed for development purposes		Category B
	Tree to be removed for development purposes		Category C
	Tree to be removed for development purposes		Category U

**Tree Removal Legend**

- 31 Western section surveyed trees
- Tree to be removed for development purposes

0 10.0 20.0 metres

NORTH

Project:  
Ellesmere Canalside, Ellesmere

Drawing Title:  
Ellesmere Canalside Tree Survey

Drawing: Tree Removal Map 2

Scale 1:1000 @ A3      Date: 17/04/2023

**Birch**



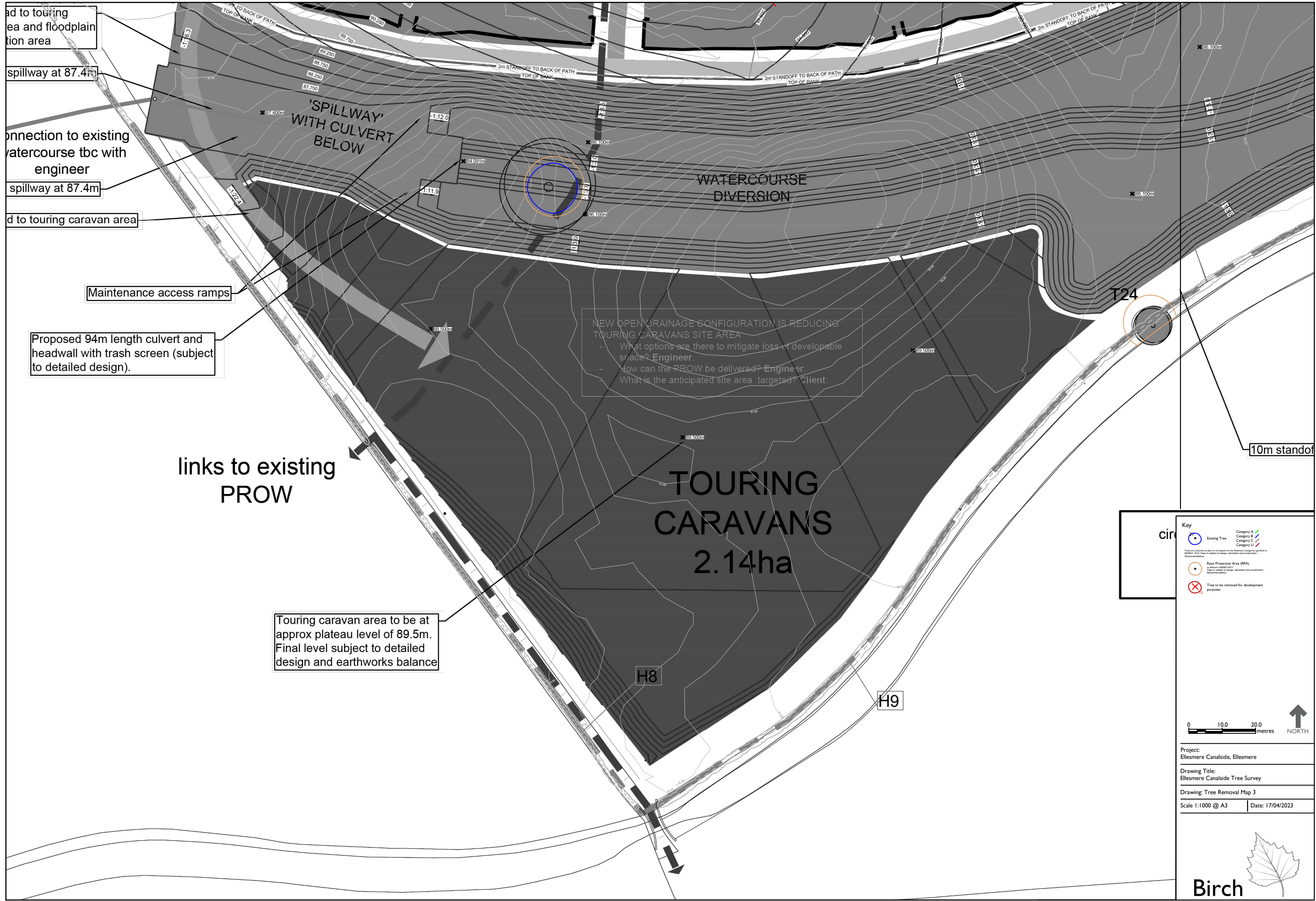







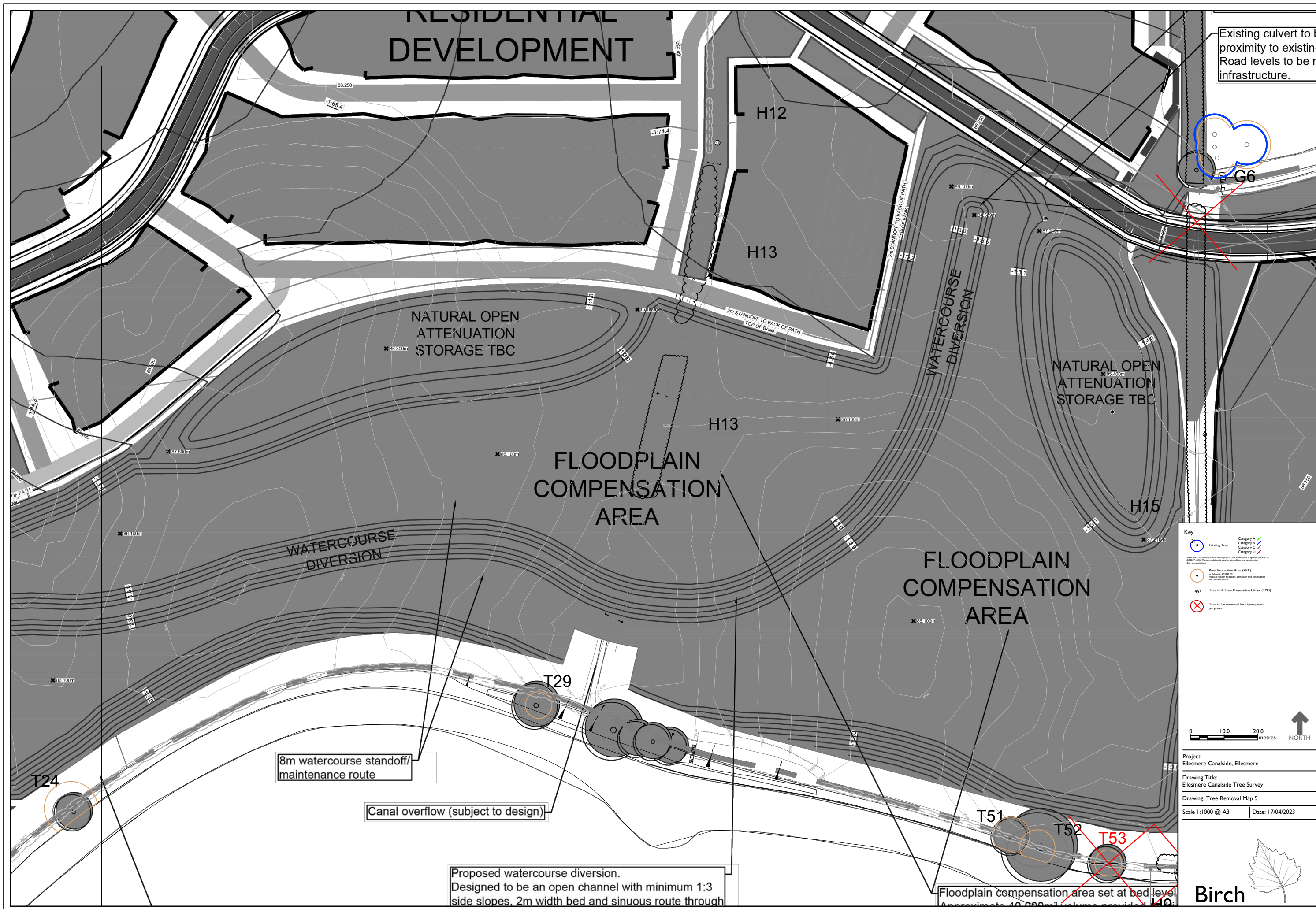



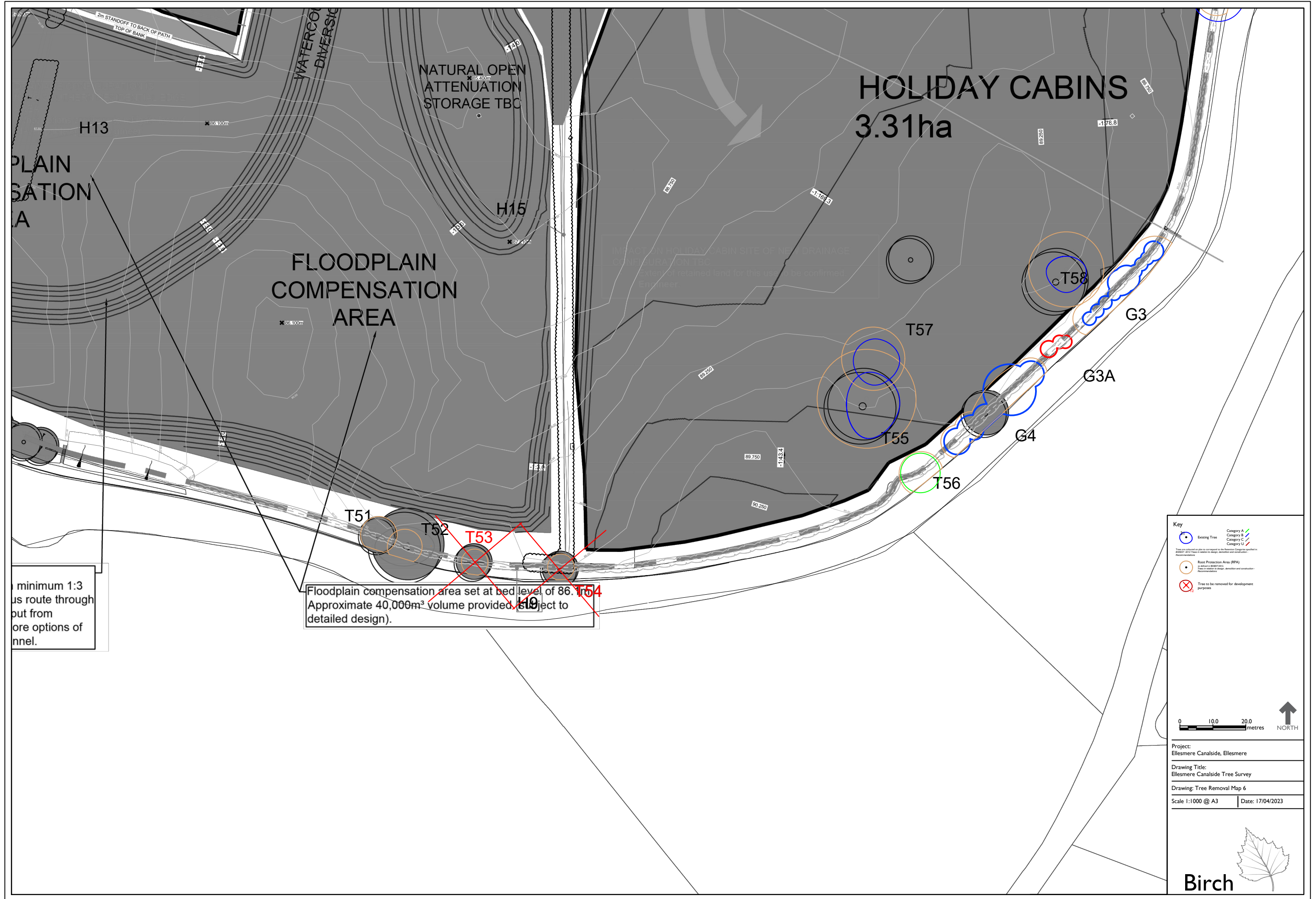

minimum 1:3  
gradient route through  
floodplain  
out from  
more options of  
channel.

Floodplain compensation area set at bed level of 86.10  
Approximate 40,000m³ volume provided (subject to  
detailed design).

**Key**

- Existing Tree
- Category A
- Category B
- Category C
- Category U

**Tree Protection Area (TPA)**  
is defined as 0.5m x 0.5m  
around the tree in design, demolition and construction  
Recommendations

**Tree to be removed for development  
purposes**

0 10.0 20.0 metres

**NORTH**

Project:  
Ellesmere Canalside, Ellesmere

Drawing Title:  
Ellesmere Canalside Tree Survey

Drawing: Tree Removal Map 6

Scale 1:1000 @ A3 | Date: 17/04/2023

**Birch**



