

Basement Plan

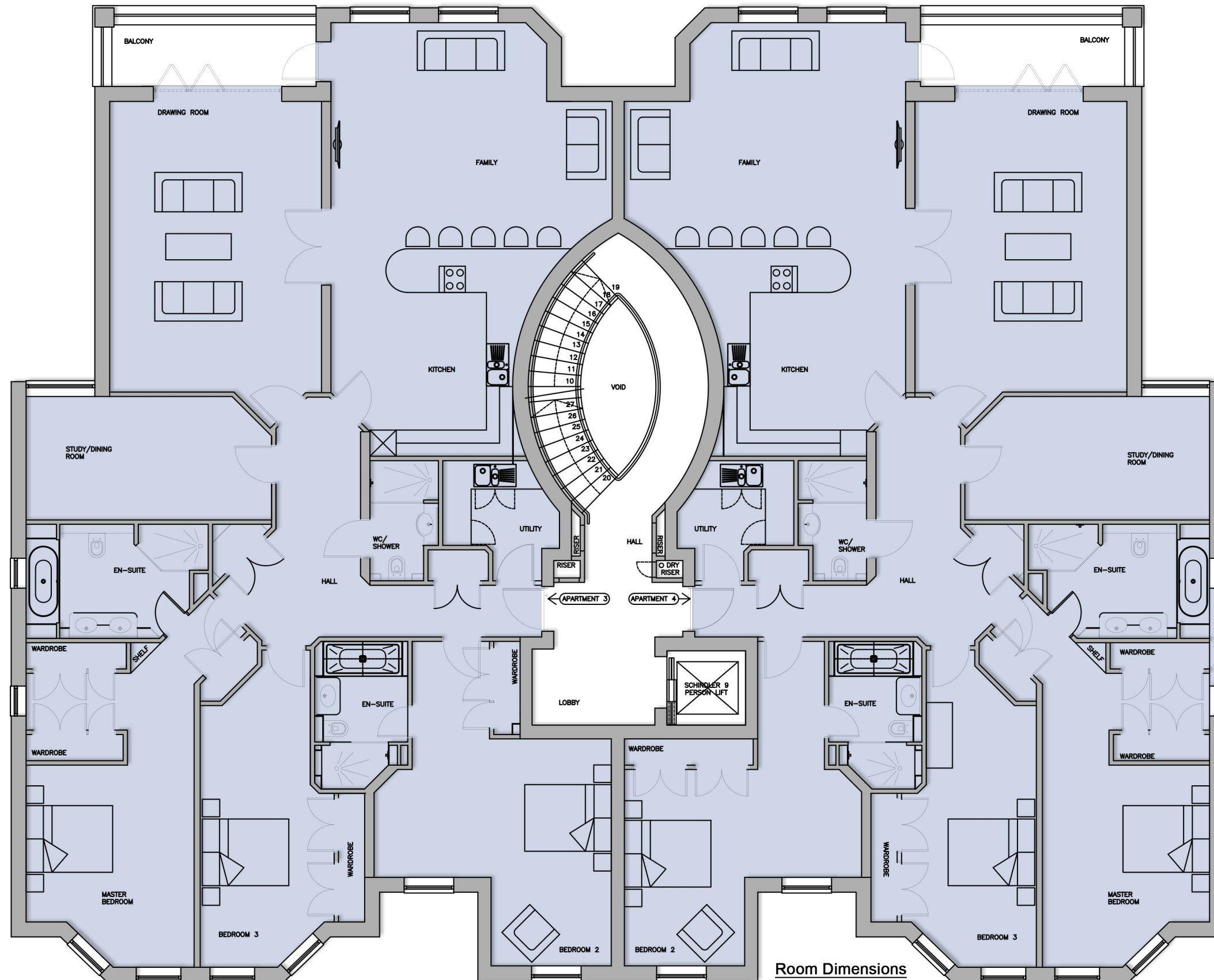

First Floor Plan

Room Dimensions

Apartments 3 and 4

Drawing Room	4.90m x 6.70m / 16' 1" x 22'
Family Room	6.40m x 4.30m / 21 x 14' 1"
Kitchen	5.50m x 5.70m / 18' 1" x 18' 8"
Study/Dining Room	5.60m x 2.80m / 18' 4" x 9' 2"
Master Bedroom	3.80m x 7.40m / 12' 6" x 24' 3"
Bedroom 2	5.40m x 7.40m / 17' 9" x 24' 3"
Bedroom 3	3.80m x 7.30m / 12' 6" x 23' 11"

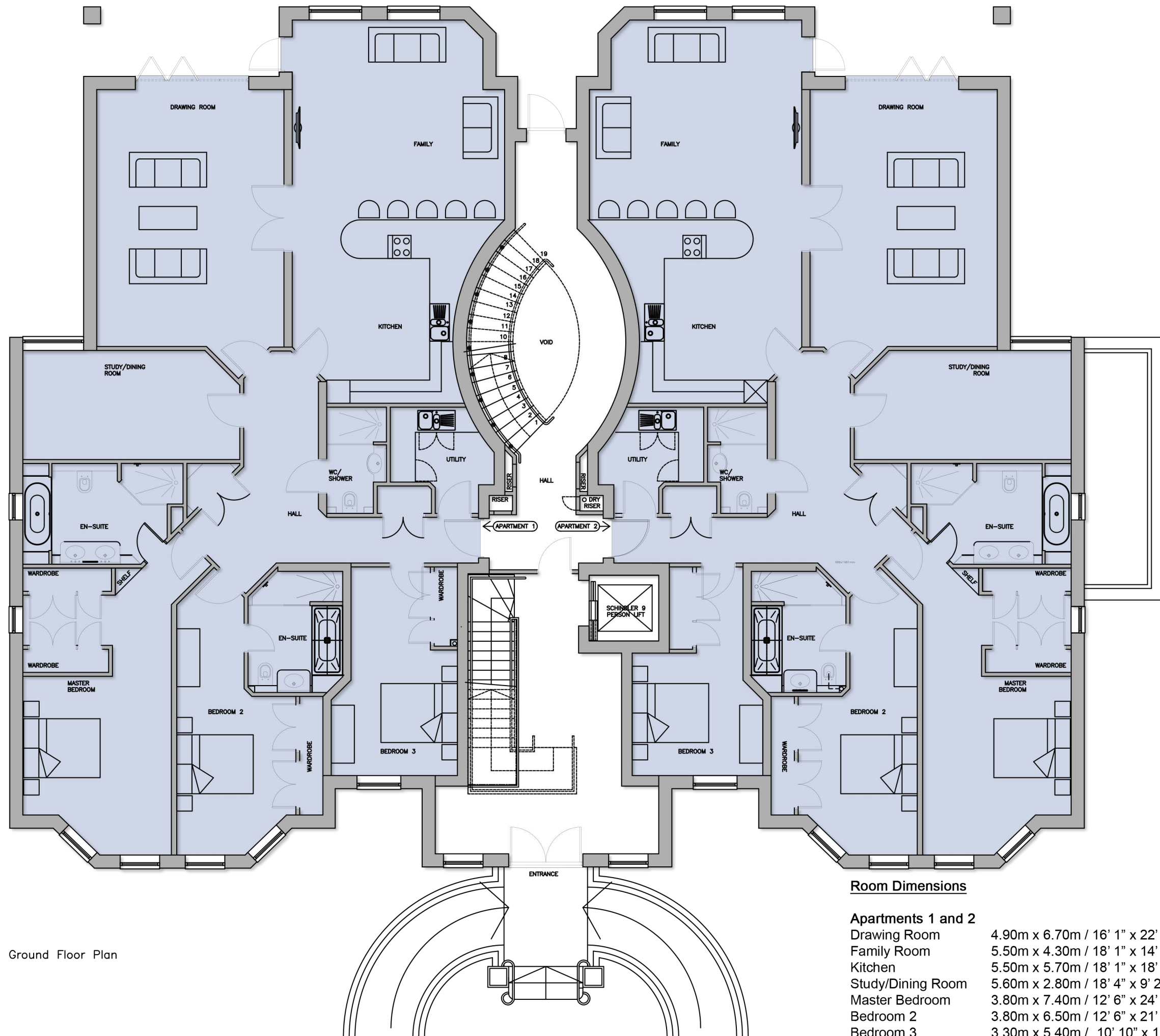

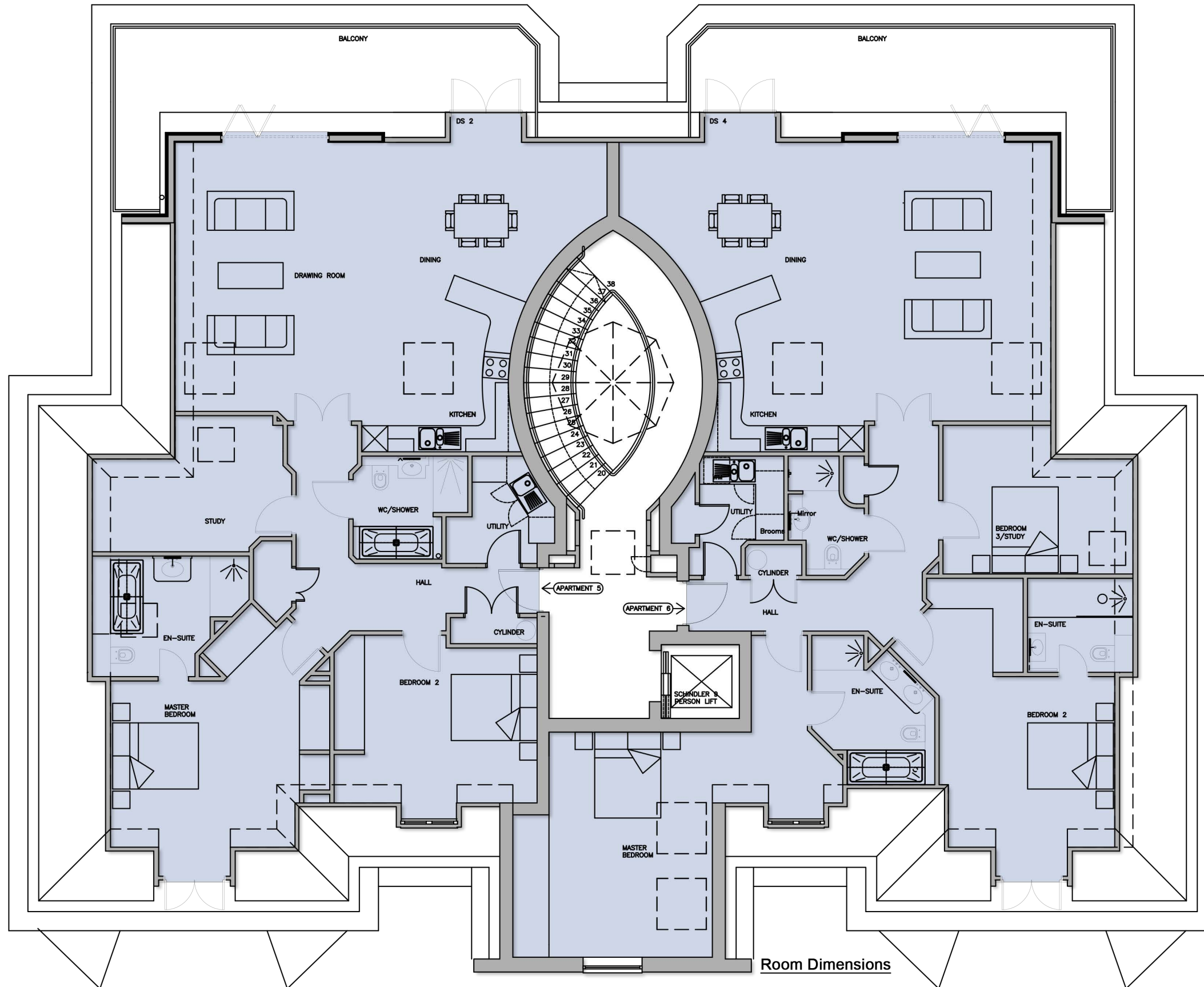

Second Floor Plan

Room Dimensions

Apartments 5

Drawing Room	4.30m x 6.40m / 14' 1" x 21'
Kitchen/ Dining Room	5.57m x 7.10m / 18' 8" x 23' 4"
Study/ Bedroom 3	4.60m x 3.10m / 15' 1" x 10' 2"
Master Bedroom	5.10m x 6.10m / 16' 9" x 20'
Bedroom 2	4.70m x 4.20m / 15' 5" x 13' 9"

Apartments 6

Drawing Room	4.30m x 6.40m / 14' 1" x 21'
Kitchen/ Dining Room	5.57m x 7.10m / 18' 8" x 23' 4"
Study/ Bedroom 3	4.40m x 3.40m / 14' 5" x 11' 2"
Master Bedroom	6.80m x 5.20m / 22' 4" x 17'
Bedroom 2	4.10m x 6.20m / 13' 5" x 20' 4"